

PREPARING PLYMOUTH, NC for Future Flood Risks

JESSICA WHITEHEAD

North Carolina Sea Grant

North Carolina Sea Grant Research Symposium:
Investments and Opportunities

April 16, 2014





“We are in an ecosystem that has never been stable – ever. And it’s not stable now...”

Plymouth, NC resident

Photos: Brian Roth

Plymouth, NC Flooding Locations from Interviews Fall 2010

*“It runs off better now
than it did before
because of the town
trying to keep the
ditches and everything
cleaned out...”*

- Plymouth resident



(map: RENCI @ ECU 2011)

Potential Areas of Inundation

Town of Plymouth, North Carolina

Map Key

Potential Inundation	Infrastructure
1.0m to 1.4m (3.0 - 4.5ft) Inundation	Natural Gas Pipeline
0.5 to 1.0m (1.5 - 3.0ft) Inundation	Sanitary Sewer System
0 to 0.5m (0 - 1.5ft) Inundation	Water Supply Well (Active)
	Water Supply Well (Inactive)
Points-of-Interest	Water Towers
Governmental	Sewage Pumping Station
Child Care Services	Wastewater Treatment
Fire/Police Services	Transportation
Medical Services	Major/U.S. Highway
Education/School	Primary Road
	Secondary Road
	Railroad

Elevation
Feet Relative to Mean Sea Level

0 3 10 15 20 25 30 40 60 80 100 120

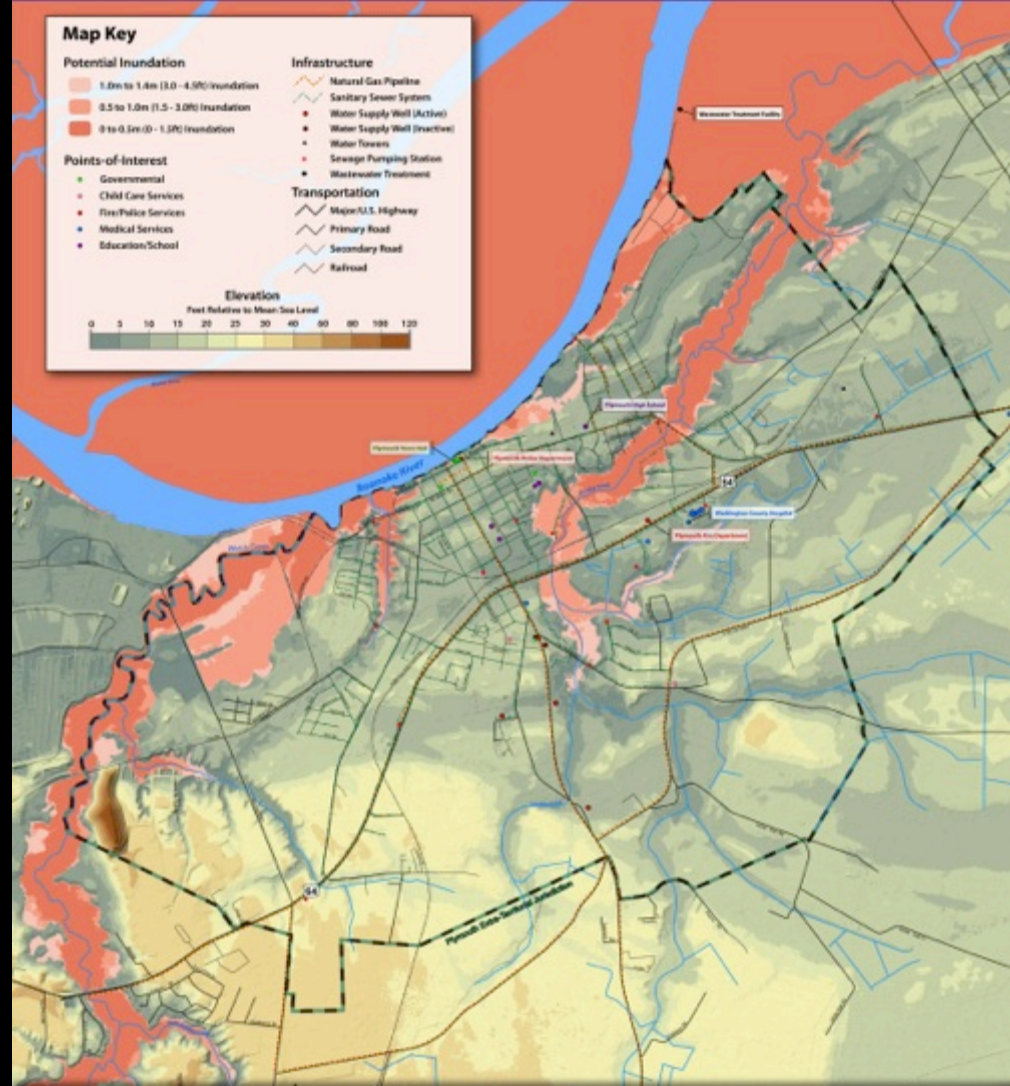

Map prepared and published by the Town of Plymouth, North Carolina. All rights reserved. This map is provided for informational purposes only. The Town of Plymouth is not responsible for any errors or omissions on this map. The Town of Plymouth is not liable for any damages, including consequential damages, arising from the use or reliance on this map. This map is the property of the Town of Plymouth and is loaned to you. It is to be used for informational purposes only. It is not to be used for any other purpose without the written consent of the Town of Plymouth. This map is provided as a service to the community and is not a warranty of any kind.

Scale
0 0.25 Miles
0 0.5 Kilometers
0 500 Meters



Vulnerability, Consequences, and Adaptation Planning Scenarios

(VCAPS)

- Structure discussions using conceptual frameworks
 - Analytic-deliberative process
 - Causal structure of hazards
 - Vulnerability (sensitivity, adaptive capacity, resilience)
- Utilize visualization techniques
- Produce “usable” knowledge



Plymouth, NC Vulnerability and Consequences Adaptation Planning Scenario (VCAPS) Diagram:

Flooding and Water Level Rise Impacts on Stormwater Management and Wastewater Infrastructure

October 5-6, 2011

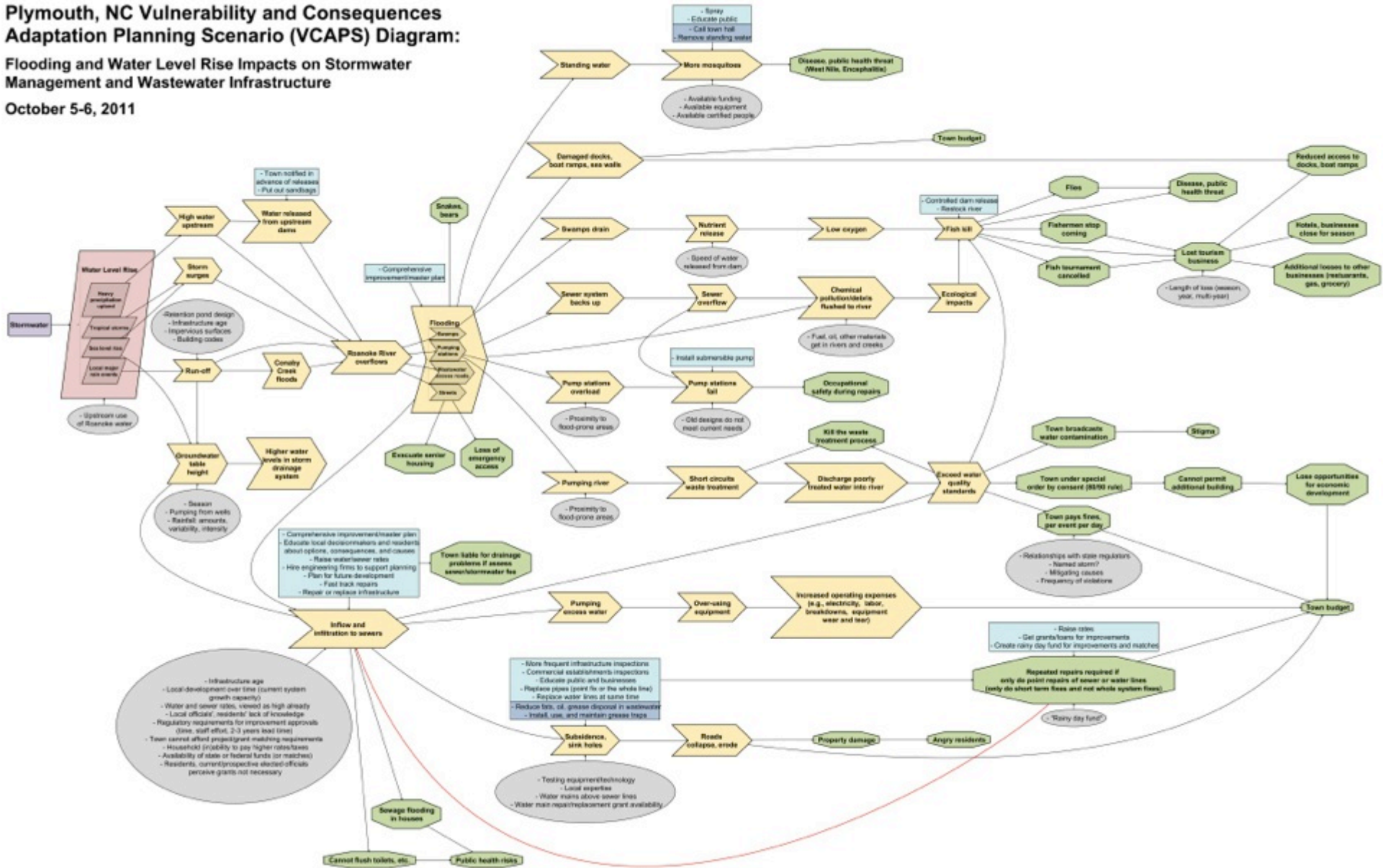

**Adaptation requires funding, but
funding for adaptation is limited.**

